

GAUDEAMUS

22-26 NOIEMBRIE 2023

PLAN VALABIL LA DATA DE 01.11.2023

AMPLASAMENTELE CELORLALTE STANDURI

SUNT ORIENTATIVE SI POT INTERVENI MODIFICARI

THE LOCATION OF THE OTHER STANDS CAN BE CHANGED

- AMENAJARE PROPRIE AVIZATA
- AMENAJARE PROPRIE NEAVIZATA

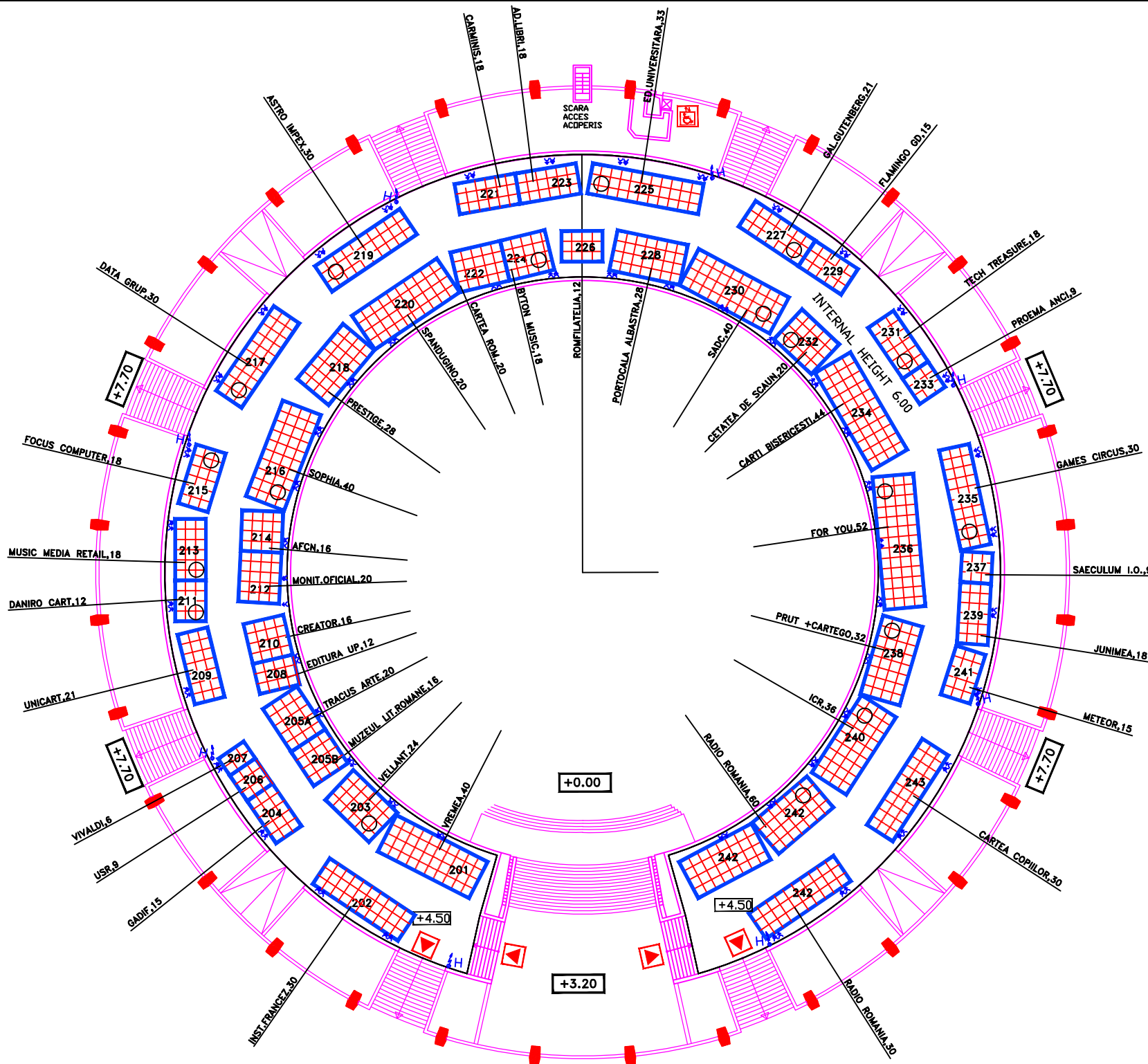

HALL: A/+4,50

HALL AREA: [M ²]	+4,50: 2830	H= 6,00
AREA NETTO: [M ²]	+4,50: 2380	
MAXIMUM LOAD	+4,50: 500 KG/MP	

- SCALE 1M
- PILLAR
 - ⚡ SINGLE PHASE SOCKET WITH EARTH CONTACT
 - ⚡⚡⚡ THREE PHASE SOCKET WITH EARTH CONTACT
 - ☎ TELEPHONE SOCKET
 - ☎ TELEPHONE PANEL (FREE ACCESS)
 - ⚡ ELECTRICAL BOARD
 - 💧 WATER POINT
 - 🚒 FIRE HYDRANT (FREE ACCESS)
 - 🚒 EXHAUSTED WATER COLUMN
 - 🚰 DRAINAGE
 - ☎ PUBLIC PHONE

ROMEXPO S.A.
 Bdul. Marasti nr.65-67
 CP 32-3,011465,
 Sector 1, Bucuresti
 CIF: RO 1555425
 Nr.Reg.Com.J40/14818/1991



ROMEXPO S.A.